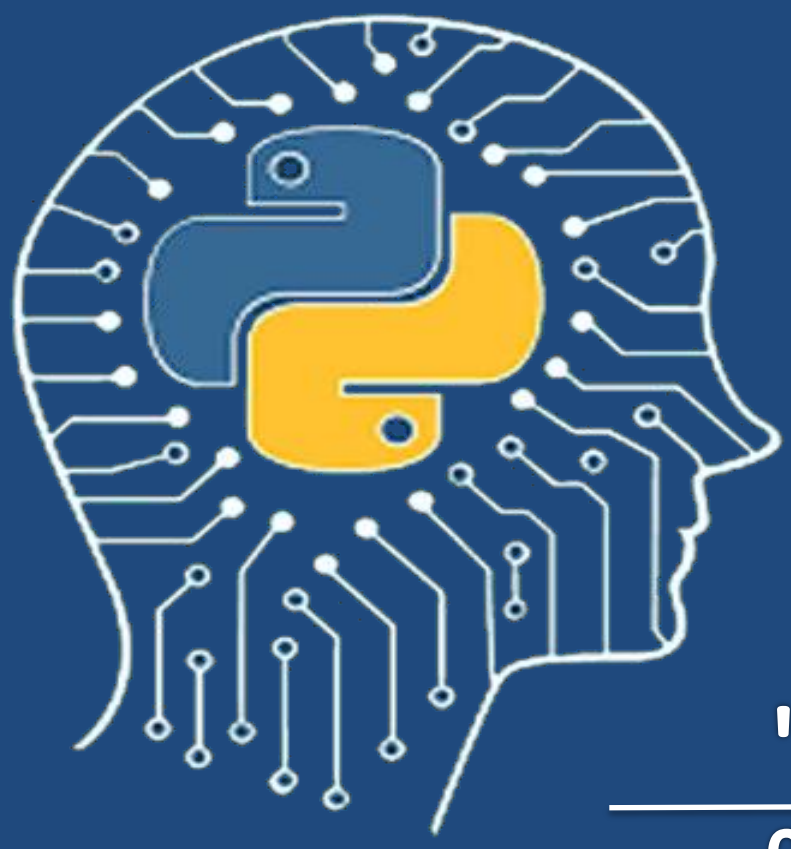

IEEE MADRAS SECTION

IEEE MADRAS SECTION
Organizes
Students Training Programme
On
"Machine Learning using Python"

03-12-2021 to 05-12-2021 |3:00 PM to 6:00 PM

About the Training

Machine learning techniques allow the Computers to capture the knowledge in data without relying on a predetermined equation as a model. They find natural patterns in data that generate insight and help us make predictive models, and make data-driven decisions. This training program will enable the participants to understand the various machine learning techniques and to develop machine learning models using Python programming.

Topics To be Discussed

- ✓ Machine learning techniques
- ✓ Supervised and Unsupervised Learning Techniques
- ✓ Reinforcement Learning Techniques
- ✓ Deep learning algorithms
- ✓ Basic Python programming,
- ✓ Scientific Python Packages Overview
- ✓ Classification, Clustering and Prediction in Python
- ✓ Deep Learning/ Reinforcement Learning in Python

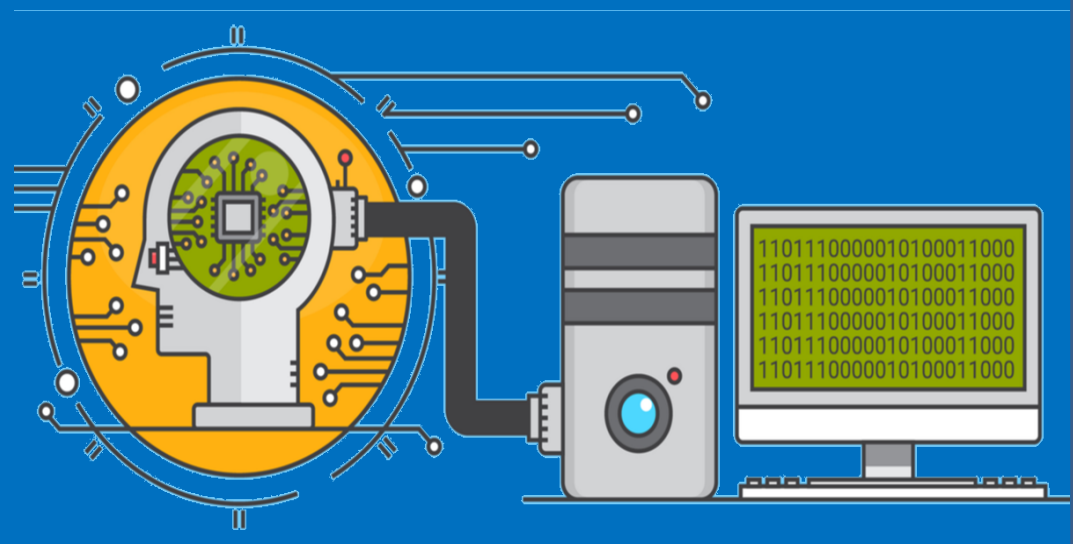

Resource persons

Dr. D. Devaraj
Kalasalingam Academy of Research and Education- Srivilliputtur.

Dr.P.Ganesh Kumar
Anna University, Coimbatore Campus

Dr.Premjith
Amrita University, Coimbatore

Dr.K.Kartheeban
Kalasalingam Academy of Research and Education, Krishnankoil

Mrs.A.Jackulin Mahariba
SRM IST,Kattankulathur

Certificate will be provided to the active participants.

Registration Fee IEEE Member – Rs.50/-
Non IEEE Member – RS.100/-

Registration

QR CODE

Account Details
Bank Name : Bank of India
Account Name : IEEE Madras Section
Account Number : 800210100014174
IFSC Code : BKID0008002

Contact Details

Dr. D. Devaraj
Secretary and Chair-Educational Activities
IEEE Madras Section
Mail id- ddraj230@gmail.com

Registration Link
https://forms.gle/AoxzAF7MagpFa1Lk7